Air Mail

CAMBRIDGE A
DEC 12
3 AM
1956
MASS.

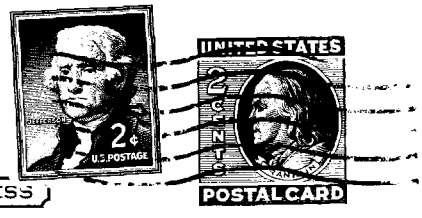

THIS SIDE OF CARD IS FOR ADDRESS

Professor Joshua Lederberg
Dept. of Genetics
University of Wisconsin
Madison Wisconsin

THE BIOLOGICAL LABORATORIES
HARVARD UNIVERSITY CAMBRIDGE 38 MASSACHUSETTS

Dec. 10, 1956

Lerner

Dear Josh,

Recombination worked superbly.
Many thanks for the stocks.

Sincerely,
Paul