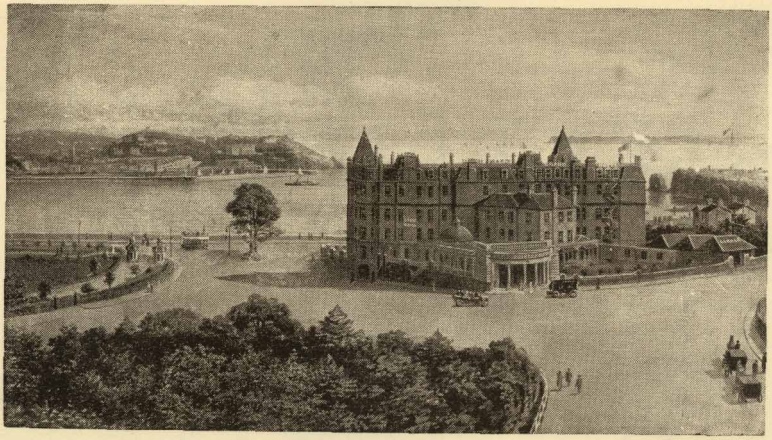

GRAND HOTEL, TORQUAY, LIMITED,

TELEPHONE No. 134. J. B. GILLEY, DIRECTOR.

March 28th 1915

Dear Jacob

I had to finish my last rather abruptly as I was hurried away & forgot to tell you how pleased Reverse was with the Walter Medal. It was so kind of you to send it to him. He is gradually getting the original editions of Walter's lives. It is a nuisance to have his education interrupted in this way just as he was beginning to get so interested in literature

I am here for a few days inspecting the American Hospital at Paignton which has been a great success. There are three nice Hopkins men on the staff. We are all feeling very hopeful. The blockade is a farce. 2 vessels caught last week out of 1500 that reached port. The new army has turned out much better than anyone would have supposed possible. The tussle will be during the next four months. Germany is immensely strong & war is her business so I fear we are in for a long war

Did I tell you that I have got the minutes of the Medical Society that Jenner & Parry founded — chiefly in Jenners hand.? I must send it to you to show at the

Historical club. There are two nice case reports by Jenner — and it was from this batch that I got his paper on Hydatid of the Kidneys. I got the Mesue 1471 last week the 3rd or 4th medical book printed & the first printed by a native Italian. This about expends my E.B.O. fund which has enabled me to get some treasures

Yours of 12th came yesterday. So sorry to hear of David Hulyters death & of the Rabbi — good men & true. I wish I could have heard you at the Synagogue. I fear Mrs Phipps has gone at the top badly. Mrs Guest evades my questions about him but Jay said — a few mos ago — that he was failing Grace is well — & here for a rest. She has worked uninterruptedly since the end of August. Sue Chapin cards next week

Love to Mrs Jacobs.

Yours ever
Wm Osler